



BREAKOUT ROOM ASSIGNMENT

SQUIRE 2.0 AND PROBLEM SOLVING TABLE

| SQUIRE 2.0 Framework | Content | Problem Solving Framework |
|----------------------|---|---|
| The Challenge | Compelling introduction that outlines the problem | Project background |
| Introduction | Why did you Start? | Problem statement and goal statement |
| Methods | What did you do? | Baseline Analysis, investigation, Improvement design and implementation |
| Results | What did you find? | Outcome, monitoring plan |
| Discussion | What does it mean? | Lessons learned, barriers, what worked, what didn't work, next seps |

REVIEW THE CASE STUDY

Vascular Access Surgery

- Provider's perspective
- Patient perspective

Is there a problem?

What is the problem?

PROBLEM STATEMENT

WHAT IS THE PROBLEM?

WHY IS IT A PROBLEM?

HOW DOES THE PROBLEM
IMPACT THE CUSTOMER?

WHEN DOES THE PROBLEM
OCCUR?

WHERE DOES THE PROBLEM
TAKE PLACE?

| |
|--|
| |
| |
| |
| |
| |

CURRENT STATE PROCESS MAP

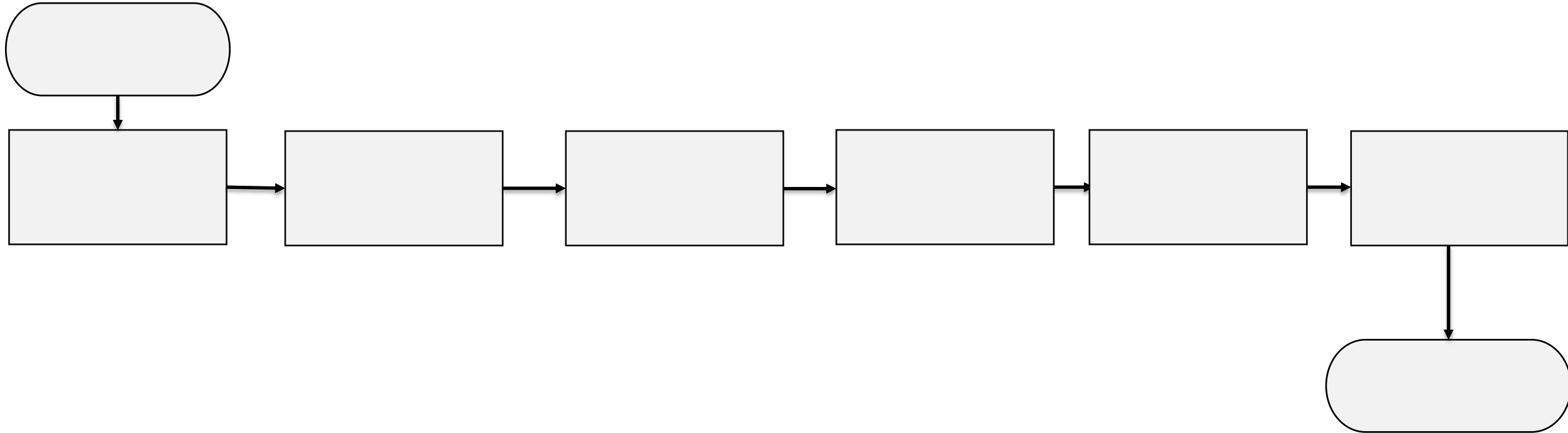

Type here

IDENTIFY ROOT CAUSES

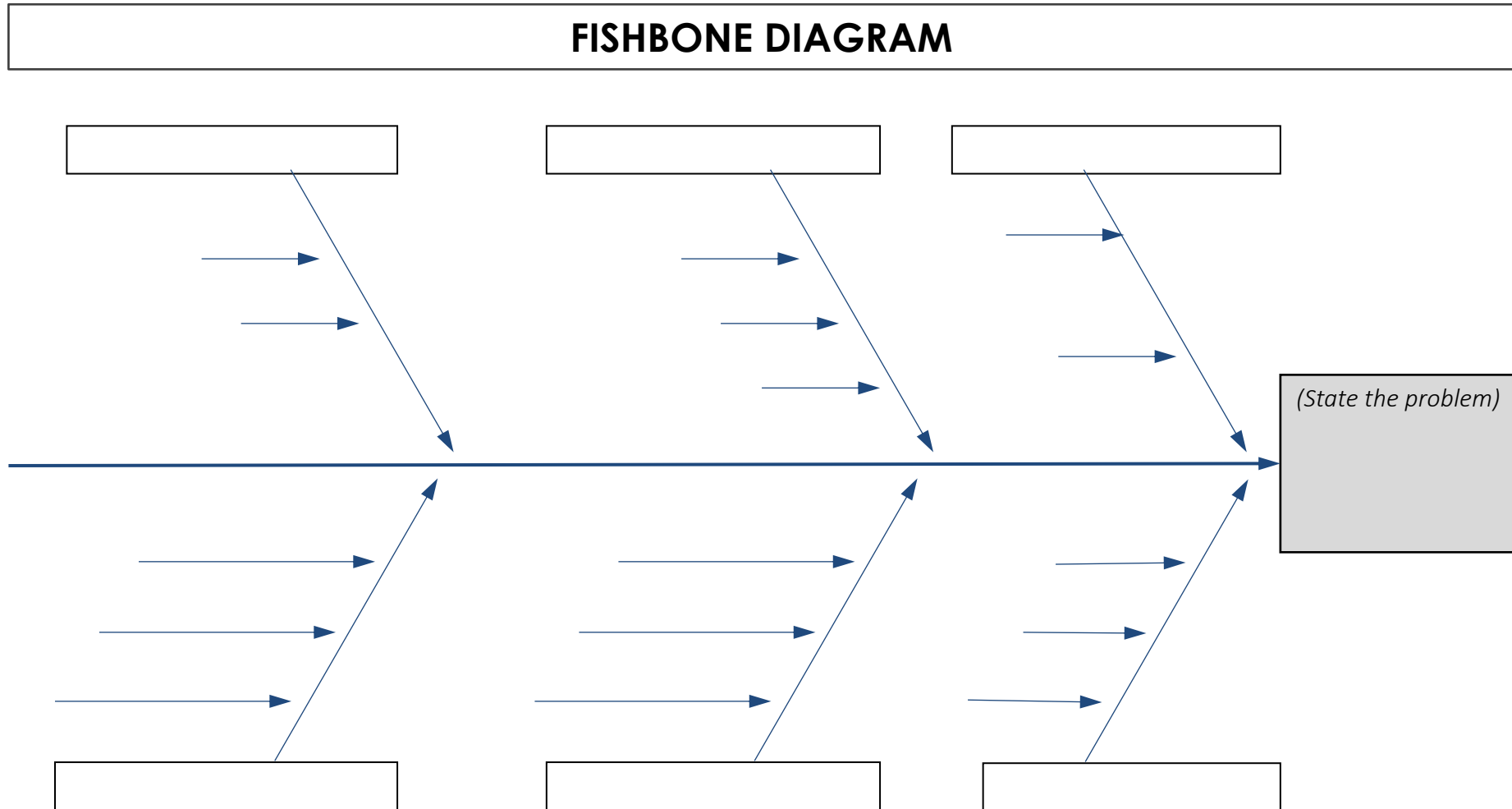

IMPROVEMENT DESIGN AND IMPLEMENTATION

- How would you address the root causes?

SQUIRE 2.0 AND PROBLEM

| SQUIRE 2.0 Framework | Content |
|---|----------------|
| The Challenge (Background) | |
| Introduction (Problem statement) | |
| Methods (Baseline analysis, investigation, pilot) | |
| Results (Monitoring plan) | |
| Discussion (Lesson learned) | |

THOUGHTS AND CONCLUSIONS